

Clinical Casebook

cellec v Treatments

cellec v Treatments – Acne & Facial Flushing



Before



After 3rd treatment

Skin type II
500S Filter, 13J/cm² , Double pulse 2.2ms / 4.6ms, with 15ms delay & 12J/cm² , Single pulse 10ms
550S filter, 12-13J/cm² , Double pulse 4ms / 7ms, with 20ms delay

cellec v Treatments – Acne & Facial Flushing



Before

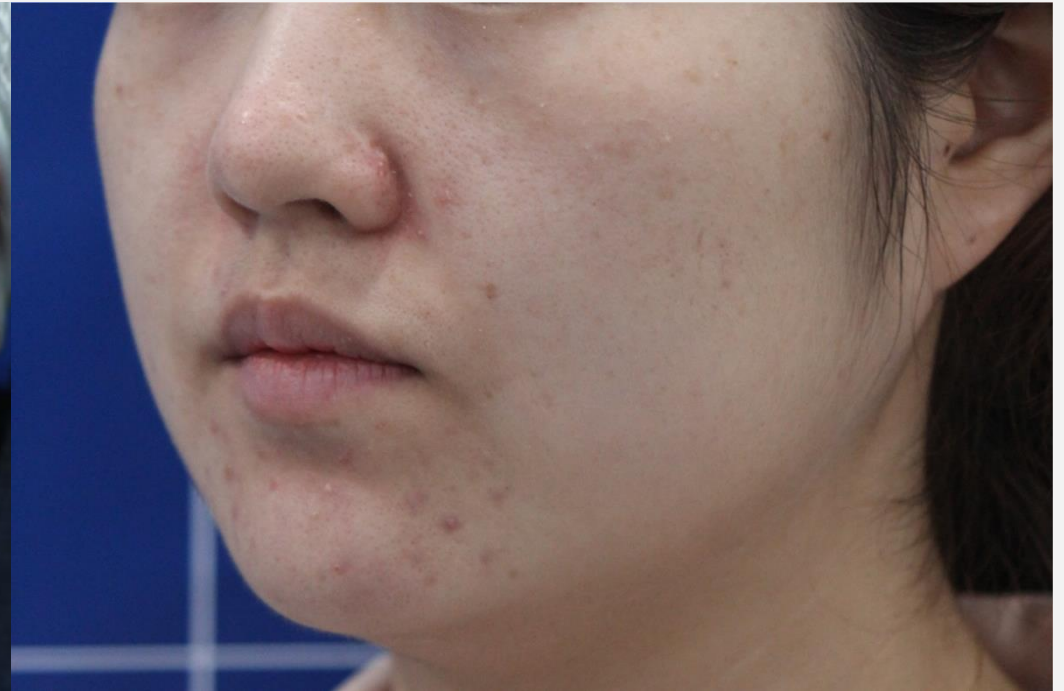

After 3rd treatment

Skin type II
500S Filter, 13J/cm² , Double pulse 2.2ms / 4.6ms, with 15ms delay & 12J/cm² , Single pulse 10ms
550S filter, 12-13J/cm² , Double pulse 4ms / 7ms, with 20ms delay

cellec v Treatments – Pigment & Facial Flushing



Before

After 3rd treatment

Skin type I
500S Filter, 18J/cm² , Double pulse 3ms / 5ms, with 20ms delay & 13J/cm² , Single pulse 10ms

cellec v Treatments – Pigment & Facial Flushing



Before



After 3rd treatment

Skin type I
500S Filter, 18J/cm² , Double pulse 3ms / 5ms, with 20ms delay & 13J/cm² , Single pulse 10ms

cellec v Treatments – Pigment & Facial Flushing



Before

After 3rd treatment

Skin type I
500S Filter, 18J/cm² , Double pulse 3ms / 5ms, with 20ms delay & 13J/cm² , Single pulse 10ms

cellec v Treatments – Pigment & Facial Flushing



Before

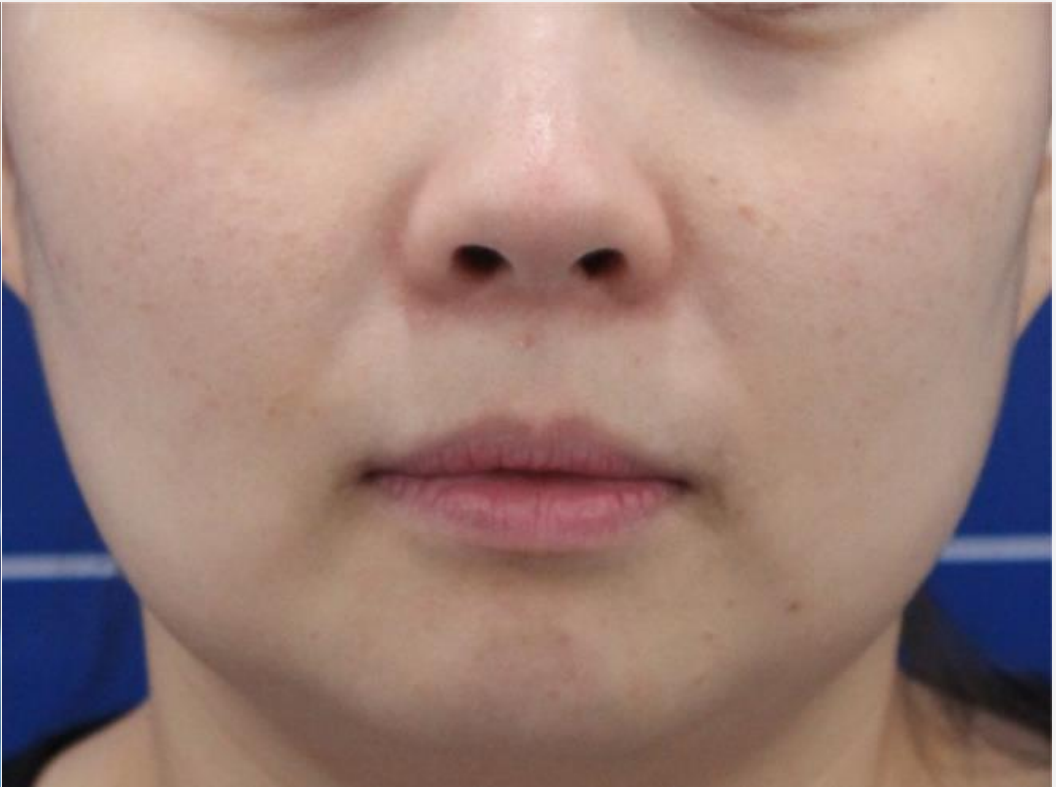

After 3rd treatment

Skin type II
500S Filter, 14-16J/cm² , Double pulse 2.4ms / 4.4ms, with 20ms delay & 12J/cm² , Single pulse 10ms

cellec v Treatments – Pigment & Facial Flushing



Before



After 3rd treatment

Skin type II
500S Filter, 14-16J/cm² , Double pulse 2.4ms / 4.4ms, with 20ms delay & 12J/cm² , Single pulse 10ms

cellec v Treatments – Pigment & Facial Flushing



Before



After 3rd treatment

Skin type II
500S Filter, 14-16J/cm² , Double pulse 2.4ms / 4.4ms, with 20ms delay & 12J/cm² , Single pulse 10ms

cellec v Treatments – Pigment & Facial Flushing



Before



After 2nd treatment

Skin type II
500S Filter, 14-16J/cm² , Double pulse 2.4ms / 4.4ms, with 20ms delay & 12J/cm² , Single pulse 10ms

cellec v Treatments – Acne & Facial flushing



Before

After 2nd treatment

Skin type III
550S Filter, 12~15J/cm², Double pulse 3.0ms / 6.0ms, with 20ms delay

cellec v Treatments – Acne & Facial flushing



Before



After 2nd treatment

Skin type III
550S Filter, 12~15J/cm², Double pulse 3.0ms / 6.0ms, with 20ms delay

cellec v Treatments – Acne & Facial flushing



Before



After 2nd treatment

Skin type III, Skin rejuvenation
550S Filter, 12~15J/cm², Double pulse 3.0ms / 6.0ms, with 20ms delay

cellec v Treatments – Pigment



Before



After 1st treatment

Skin type III
550S Filter, 15~18J/cm², Double pulse 4.0ms / 7.0ms, with 20ms delay

cellec v Treatments – Facial flushing



Before



After 2nd Treatment

Skin type III
530D Filter, 17J/cm², 1pulse – 8.8ms

cellec v Treatments – Facial flushing



Before

After 1st Treatment

Skin type II
560nm Filter, 17J/cm² 2pulse-4.0ms/6.0ms (thermal heating)
530D Filter, 17J/cm² , 1pulse – 8.8ms

cellec v Treatments – Facial Telangiectasia

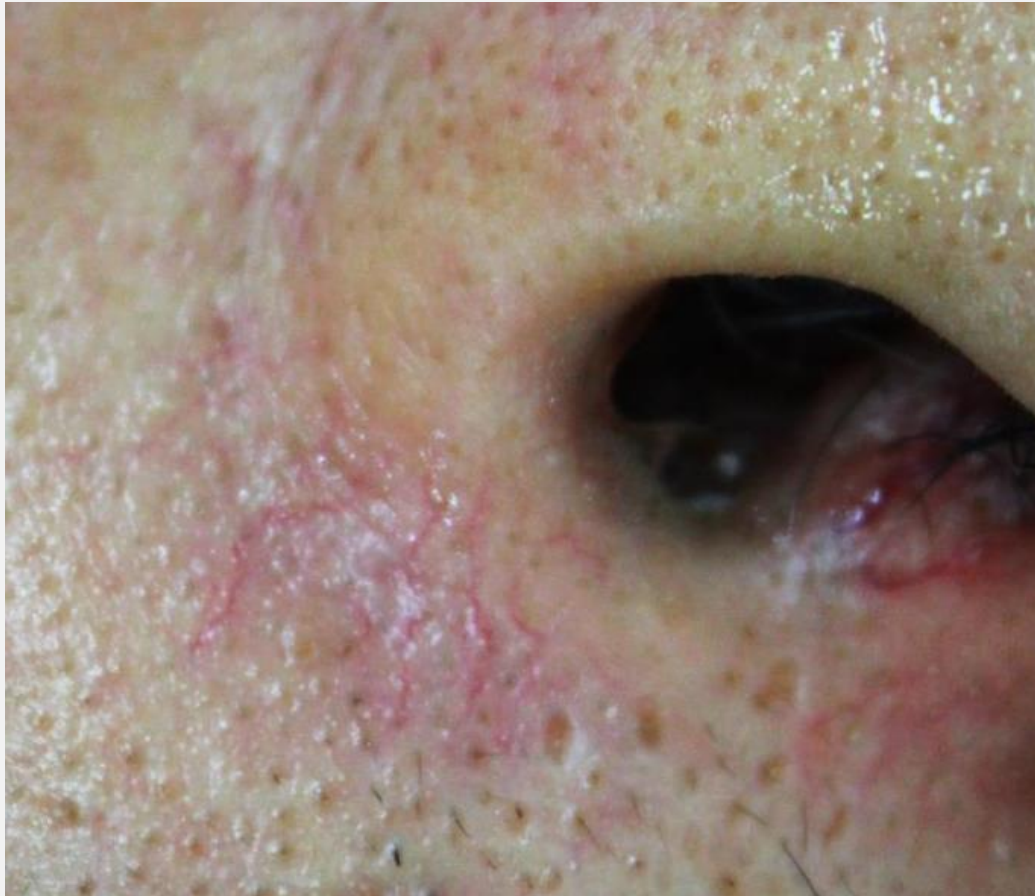

Before



Immediately

Skin type II
500S Filter, 16J/cm² , Double pulse 2.5ms / 5.0ms, with 20ms delay

cellec v Treatments – Facial Telangiectasia



Before



Immediately

Skin type II
500S Filter, 16J/cm² , Double pulse 2.5ms / 5.0ms, with 20ms delay

cellec v Treatments – Facial Telangiectasia



Before

Immediately

Skin type II
500S Filter, 16J/cm² , Double pulse 2.5ms / 5.0ms, with 20ms delay

cellec v Treatments – Pigment



Photo courtesy of DoctorBom

Before

After 1st treatment

Skin type III
590 Filter , 2.4 (20) 4.0ms / 11-13J
560 Filter , 4.0ms(0) / 12-15J
530D Filter , 4.8 (20) 6.8ms / 14J
640 Filter , 3.2 (20) 4.8 / 18J

cellec v Treatments – Pigment



Before

After 1st treatment

Photo courtesy of DoctorBom

Skin type III
590 Filter , 2.4 (20) 4.0ms / 11-13J
560 Filter , 4.0ms(0) / 12-15J
530D Filter , 4.8 (20) 6.8ms / 14J
640 Filter , 3.2 (20) 4.8 / 18J

cellec v Treatments – Pigment

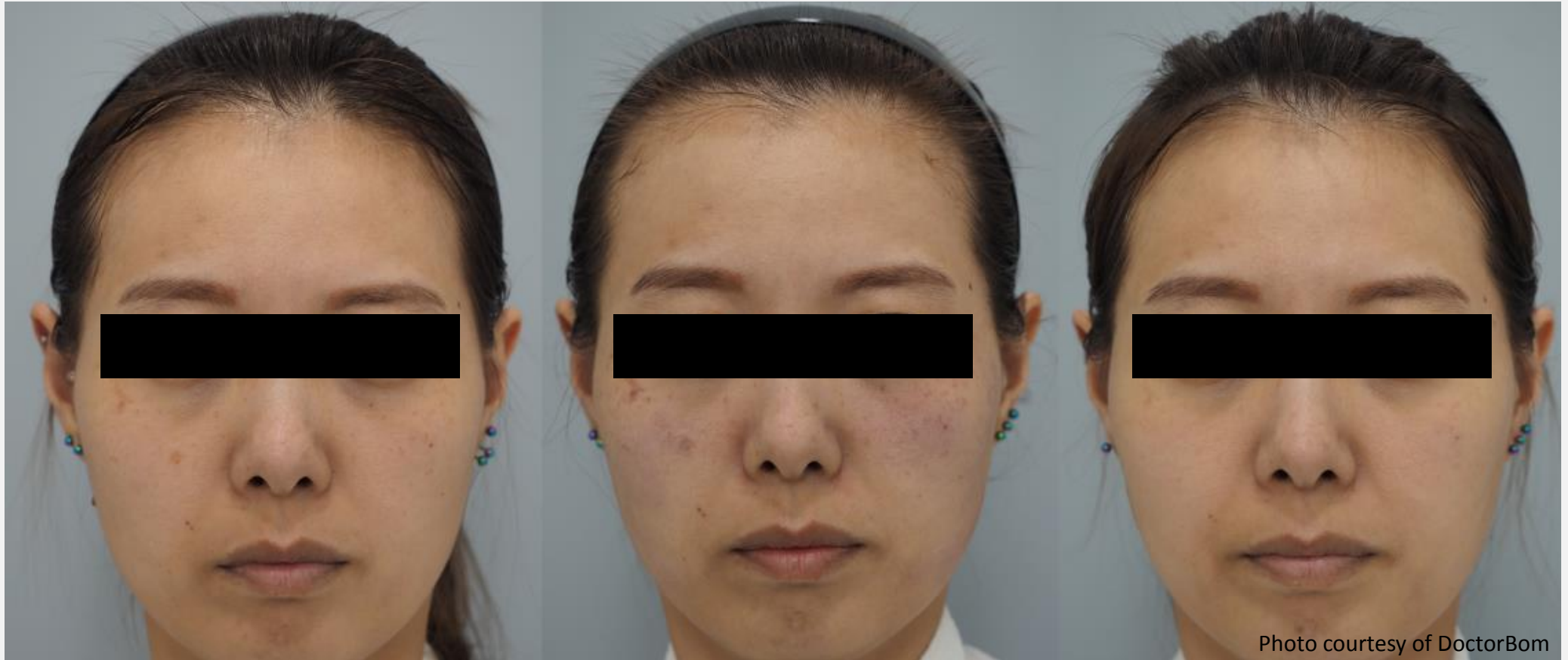

Before

Immediately

After 1st treatment

Skin type II
530(D) Filter , 2.8 (20) 2.8ms / 17J 1P
530(D) Filter , 8.0ms(0) / 18J 1S, 10.0ms(0)-30J(Half tip) X 1S

cellec v Treatments – Facial flushing

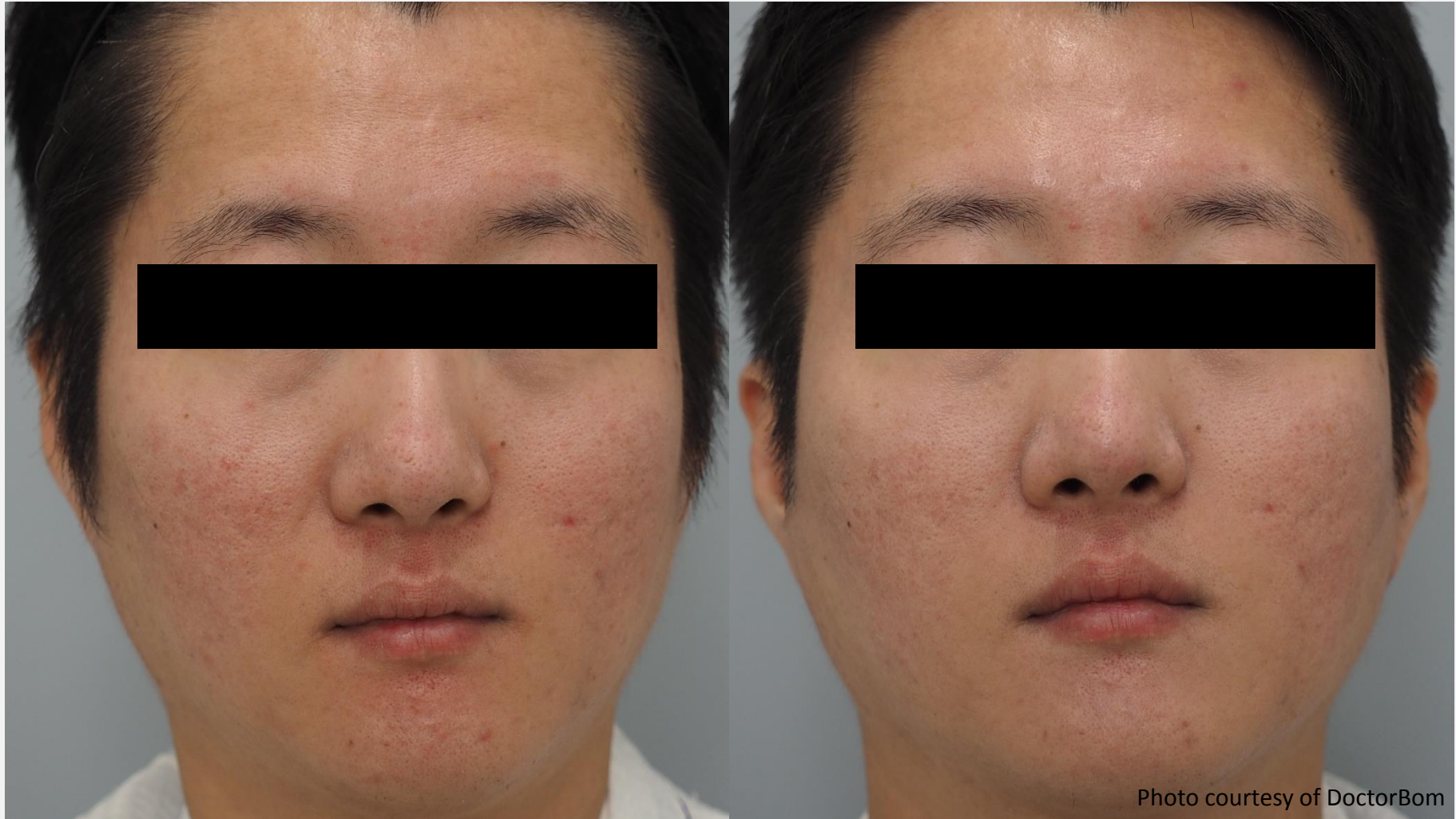

Before

After 1st treatment

Skin type III
550S Filter , 2.4 (20) 4.0ms / 13-15J
550S Filter , 2.8 (20) 2.8 (20) 2.8ms / 13J
640 Filter , 3.2 (20) 4.8ms / 15-18J

cellec v Treatments – Facial flushing



Photo courtesy of DoctorBom

Before

After 1st treatment

Skin type III
550S Filter , 2.4 (20) 4.0ms / 13-15J
550S Filter , 2.8 (20) 2.8 (20) 2.8ms / 13J
640 Filter , 3.2 (20) 4.8ms / 15-18J

Thank you